Sec. 23 - T6N - R6E
Sec. 13 - T6N - R6E
Sec. 24 - T6N - R6E
BEGIN WORK
Station 0+00
END WORK
Station 16+00
END WORK
Station 90+00
Present SD Hwy 34
Bear Butte Creek
Section Line
1/4 Line
Lot X
Joseph V. Bruch (Contract BB Land LLC) NE1/4 of Section 23 - Township 6 North - Range 6 East of the B.H.M.
Joseph V. Bruch (Contract BB Land LLC) SE1/4 of Section 23 - Township 6 North - Range 6 East of the B.H.M.
Eugene F. Pelkey & Antoinette K. Pelkey SW1/4 of Section 24 - Township 6 North - Range 6 East of the B.H.M.
Eugene F. Pelkey & Antoinette K. Pelkey NW1/4 of Section 24 - Township 6 North - Range 6 East of the B.H.M.
Martin Bachand SW1/4 of Section 13 - Township 6 North - Range 6 East of the B.H.M.
Martin Bachand SE1/4 of Section 13 - Township 6 North - Range 6 East of the B.H.M.
LEGEND
PROPOSED HIGHWAY CENTERLINE
PROPOSED HIGHWAY WORK LIMITS
PROPOSED HIGHWAY RIGHT-OF-WAY
EXISTING HIGHWAY RIGHT-OF-WAY

Sec. 17 - T6N - R7E
Sec. 16 - T6N - R7E
Sec. 20 - T6N - R7E
Spring Creek
Present SD Hwy 34
Former SD Hwy 24
BEGIN WORK
Station 400+16.00
BEGIN WORK
Station 114+41
END WORK
Station 122+07
END WORK
Station 404+50
Bryce J. Sigman & Sandra J. Sigman SE1/4 of Section 17 - Township 6 North - Range 7 East of the B.H.M.
Donald R. Greslin & Judy M. Greslin S1/2 NW1/4 of Section 16 - Township 6 North - Range 7 East of the B.H.M.
Jimmie D. Sigman & Peggy I. Sigman NE1/4 of Section 20 - Township 6 North - Range 7 East of the B.H.M.
Bryce J. Sigman & Sandra J. Sigman W1/2 SW1/4 of Section 16 - Township 6 North - Range 7 East of the B.H.M.
Michael J. Bachand NE1/4 SW1/4 of Section 16 - Township 6 North - Range 7 East of the B.H.M.
Section Line
1/4 Line
1/16 Line
LEGEND
PROPOSED HIGHWAY CENTERLINE
PROPOSED HIGHWAY RIGHT-OF-WAY
EXISTING HIGHWAY RIGHT-OF-WAY

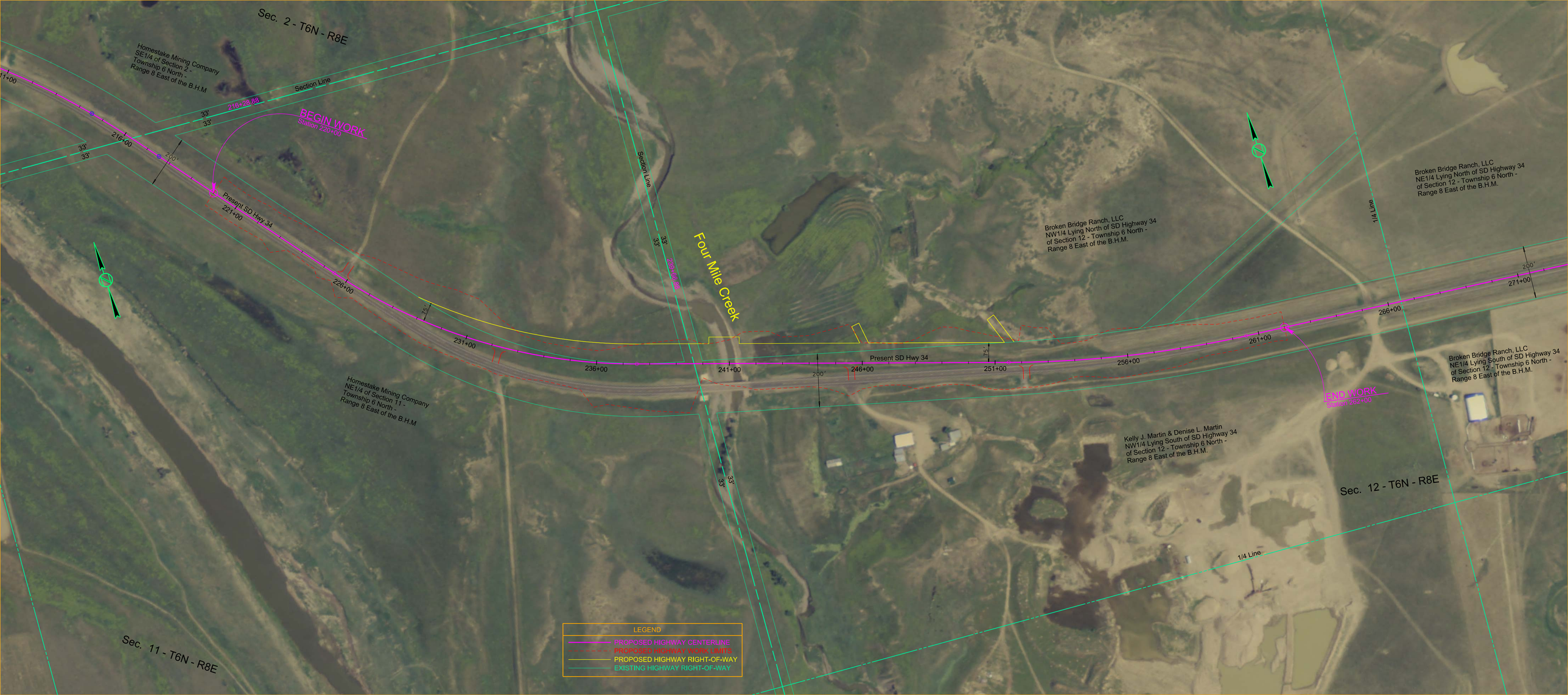
Sec. 2 - T6N - R8E
Homestake Mining Company
SE1/4 of Section 2 -
Township 6 North -
Range 8 East of the B.H.M
Section Line
216+28.88
BEGIN WORK
Station 220+03
33'
33'
200'
216+00
Present SD Hwy 34
221+00
226+00
231+00
236+00
241+00
246+00
251+00
256+00
261+00
266+00
271+00
75'
Section Line
Four Mile Creek
Broken Bridge Ranch, LLC
NW1/4 Lying North of SD Highway 34
of Section 12 - Township 6 North -
Range 8 East of the B.H.M.
Broken Bridge Ranch, LLC
NE1/4 Lying North of SD Highway 34
of Section 12 - Township 6 North -
Range 8 East of the B.H.M.
1/4 Line
Broken Bridge Ranch, LLC
NE1/4 Lying South of SD Highway 34
of Section 12 - Township 6 North -
Range 8 East of the B.H.M.
END WORK
Station 262+00
Kelly J. Martin & Denise L. Martin
NW1/4 Lying South of SD Highway 34
of Section 12 - Township 6 North -
Range 8 East of the B.H.M.
Sec. 12 - T6N - R8E
1/4 Line
Homestake Mining Company
NE1/4 of Section 11 -
Township 6 North -
Range 8 East of the B.H.M
Sec. 11 - T6N - R8E
LEGEND
PROPOSED HIGHWAY CENTERLINE
PROPOSED HIGHWAY DESIGN LIMITS
PROPOSED HIGHWAY RIGHT-OF-WAY
EXISTING HIGHWAY RIGHT-OF-WAY