South Dakota Department of Transportation

Open House/Public Meeting on Proposed Project to Reconstruct James River Bridge on SD37

(Approximately 12 Miles North of Huron)

Tuesday, August 9, 2016
5:30 pm—6:30pm
Crossroads Hotel, 100 4th Street SW
Huron, SD

Public is encouraged to attend

Public Meeting Information @
http://sddot.com/dot/publicmeetings/default.aspx

Any individuals with disabilities who will require a reasonable accommodation in order to participate in the public meeting should submit a request to the department's ADA Coordinator at 605-773-3540 or 1-800-877-1113 no later than 2 business days prior to the meeting
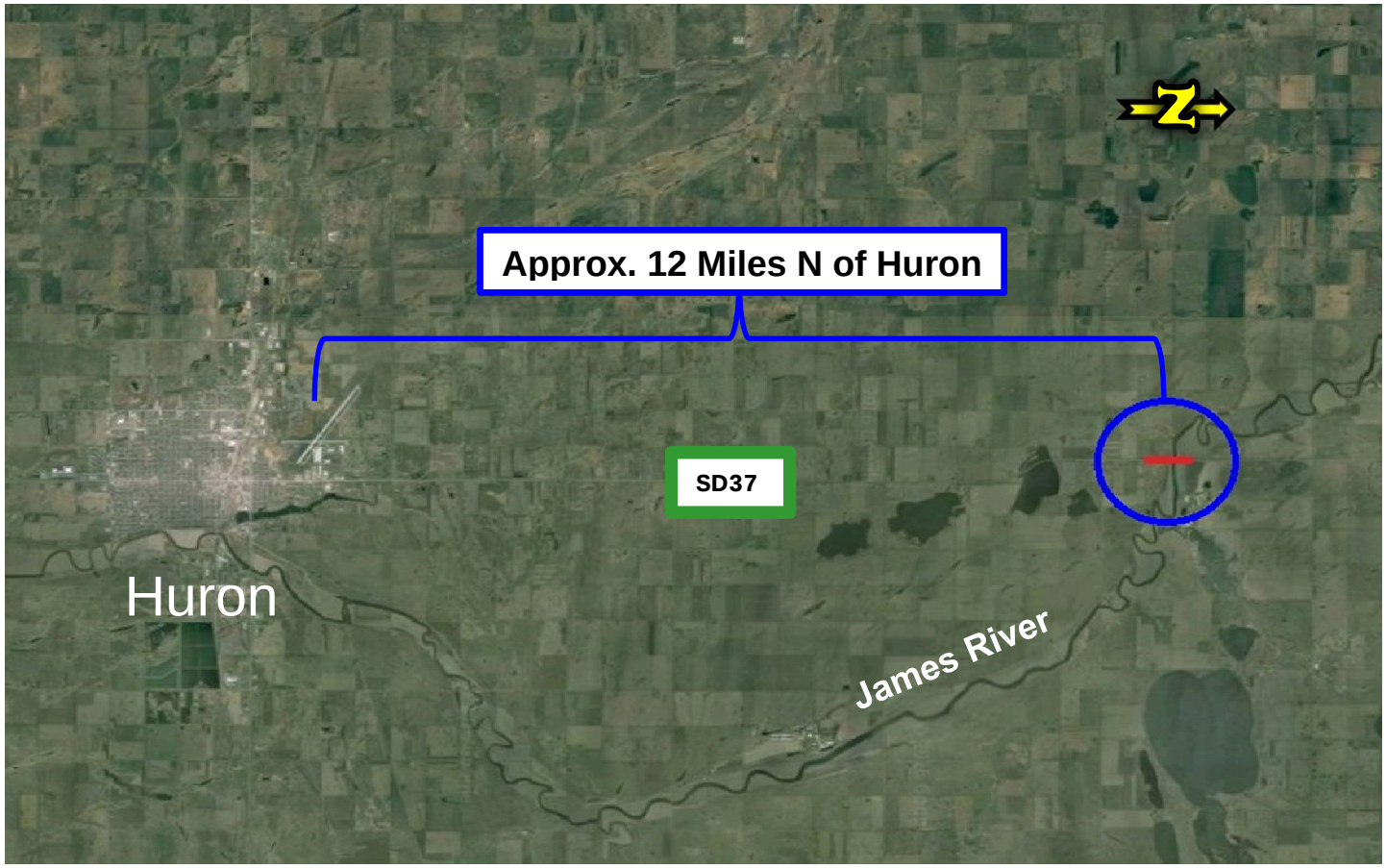
Project Location