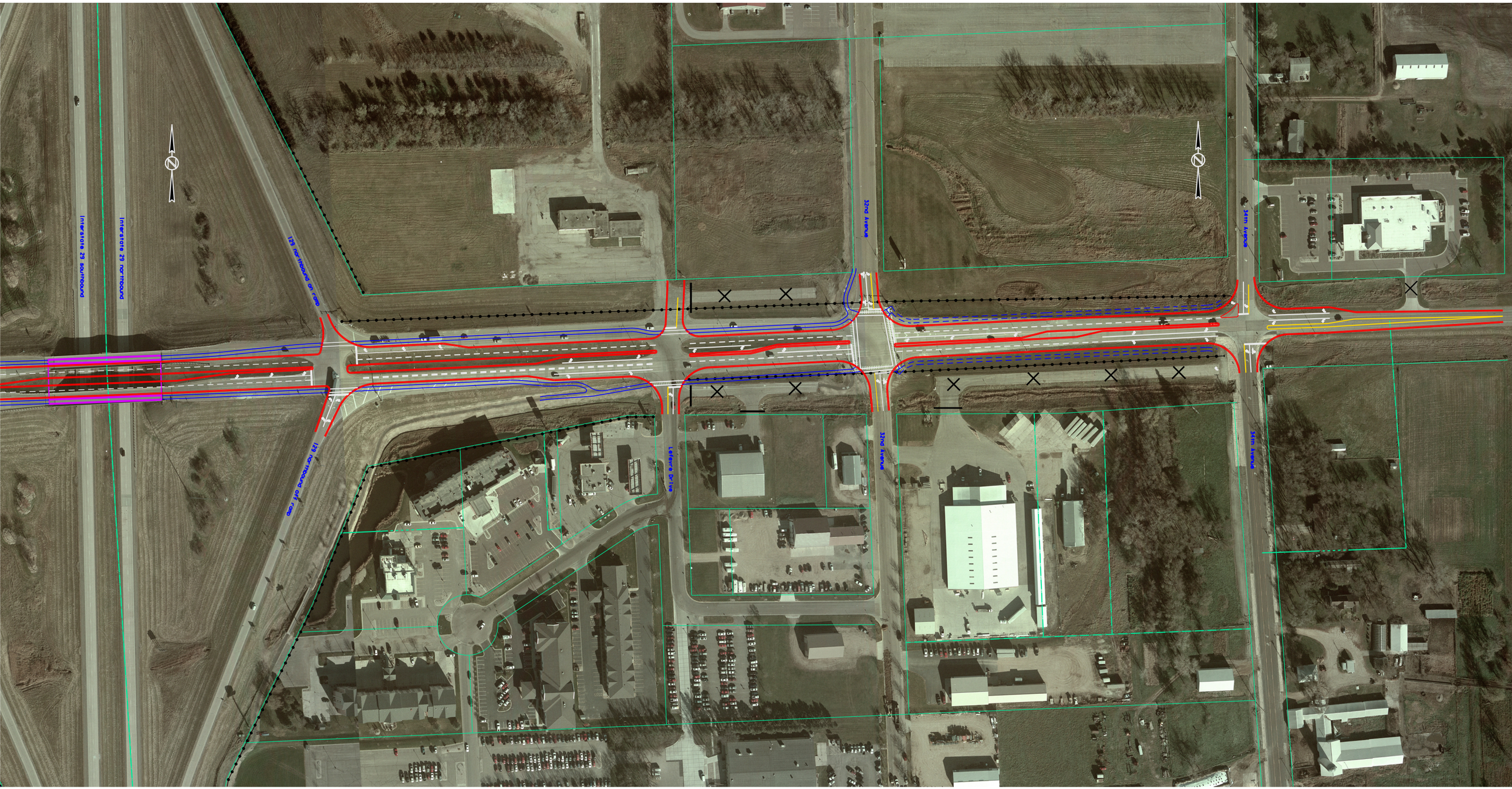
Interstate 29 southbound
Interstate 29 northbound
129 northbound on ramp
129 northbound off ramp
Lefevre Drive
32nd Avenue
32nd Avenue
34th Avenue
34th Avenue