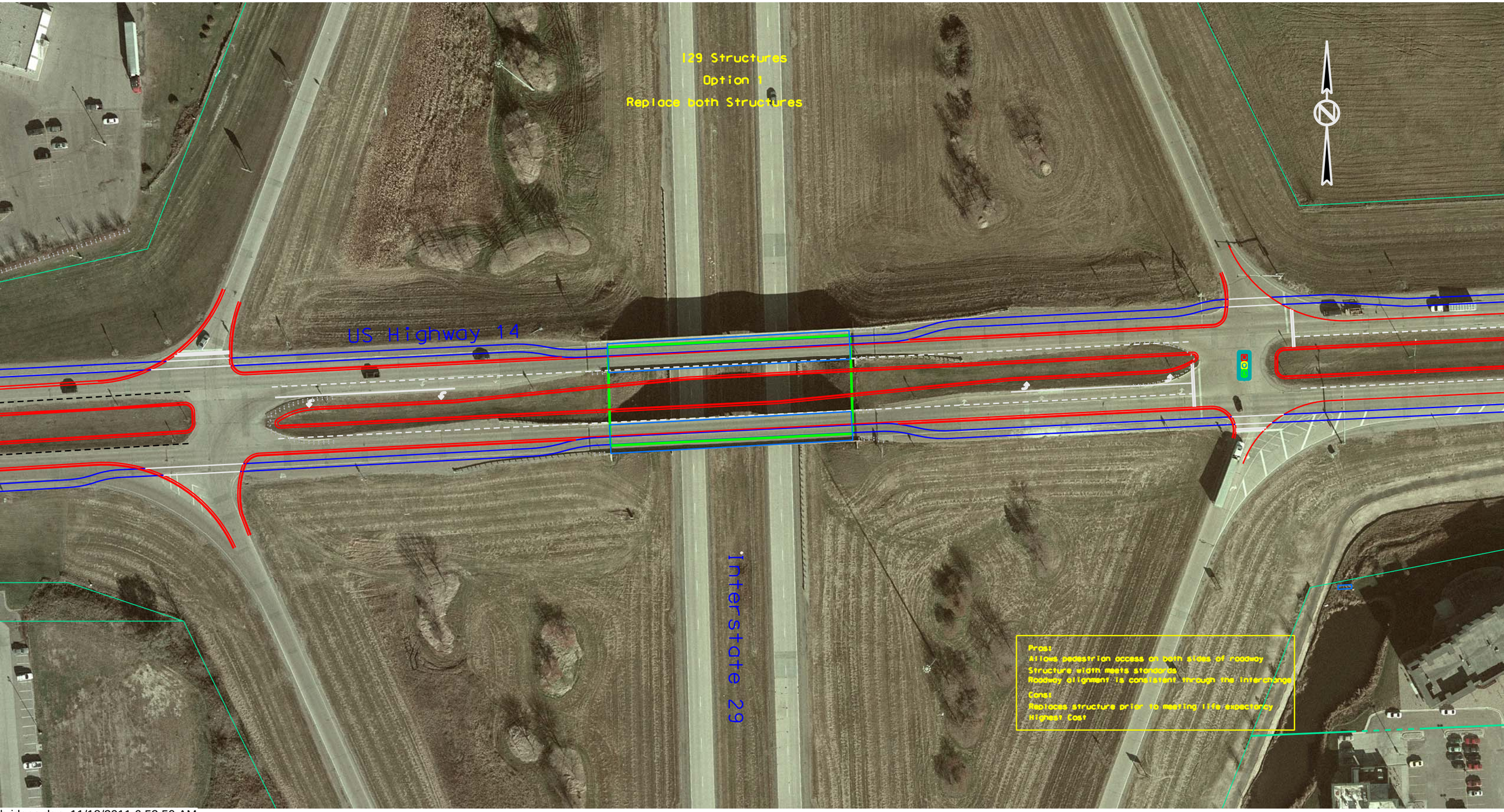

bridges.dgn 11/18/2011 6:53:50 AM