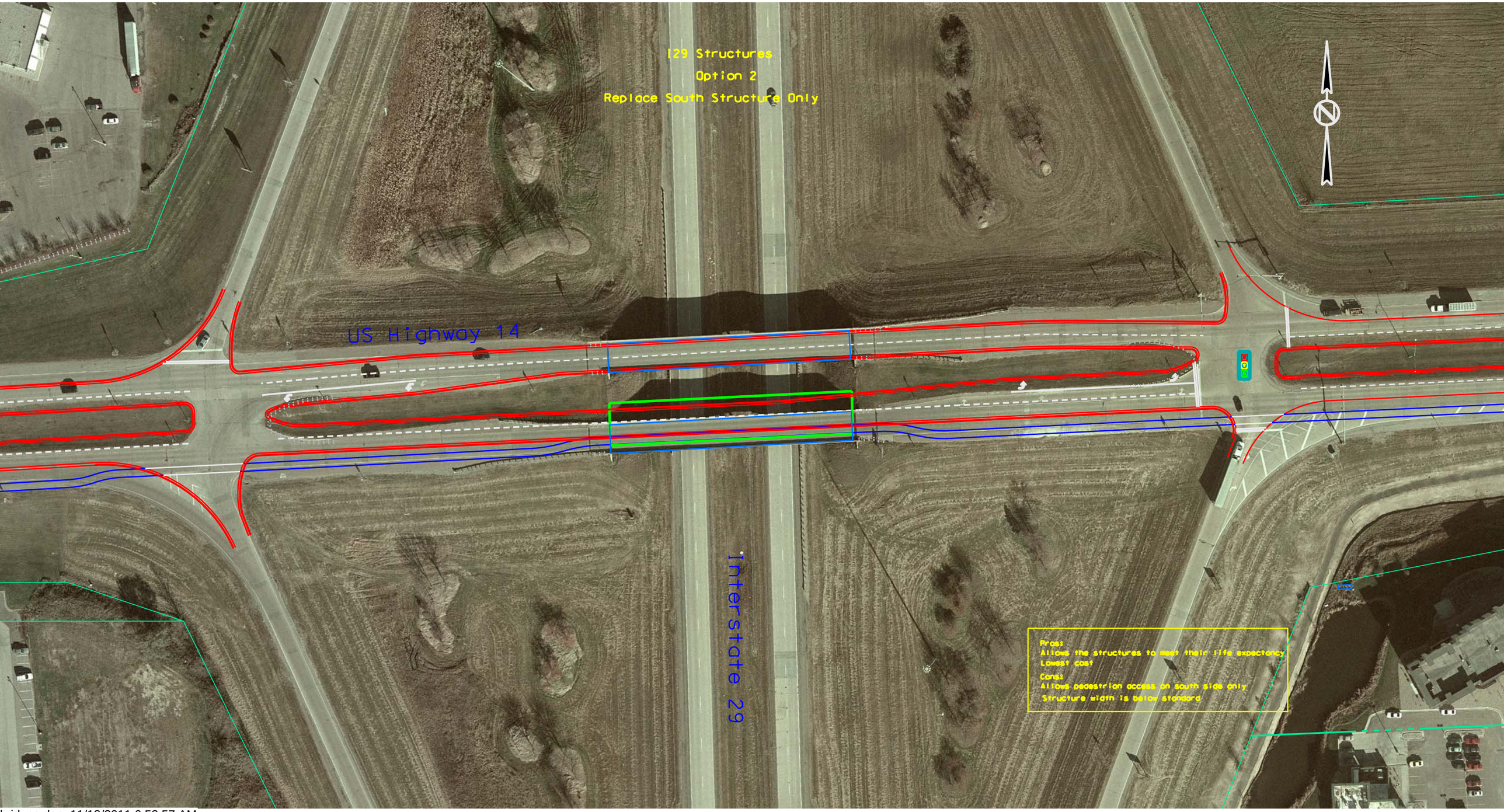

bridges.dgn 11/18/2011 6:52:57 AM