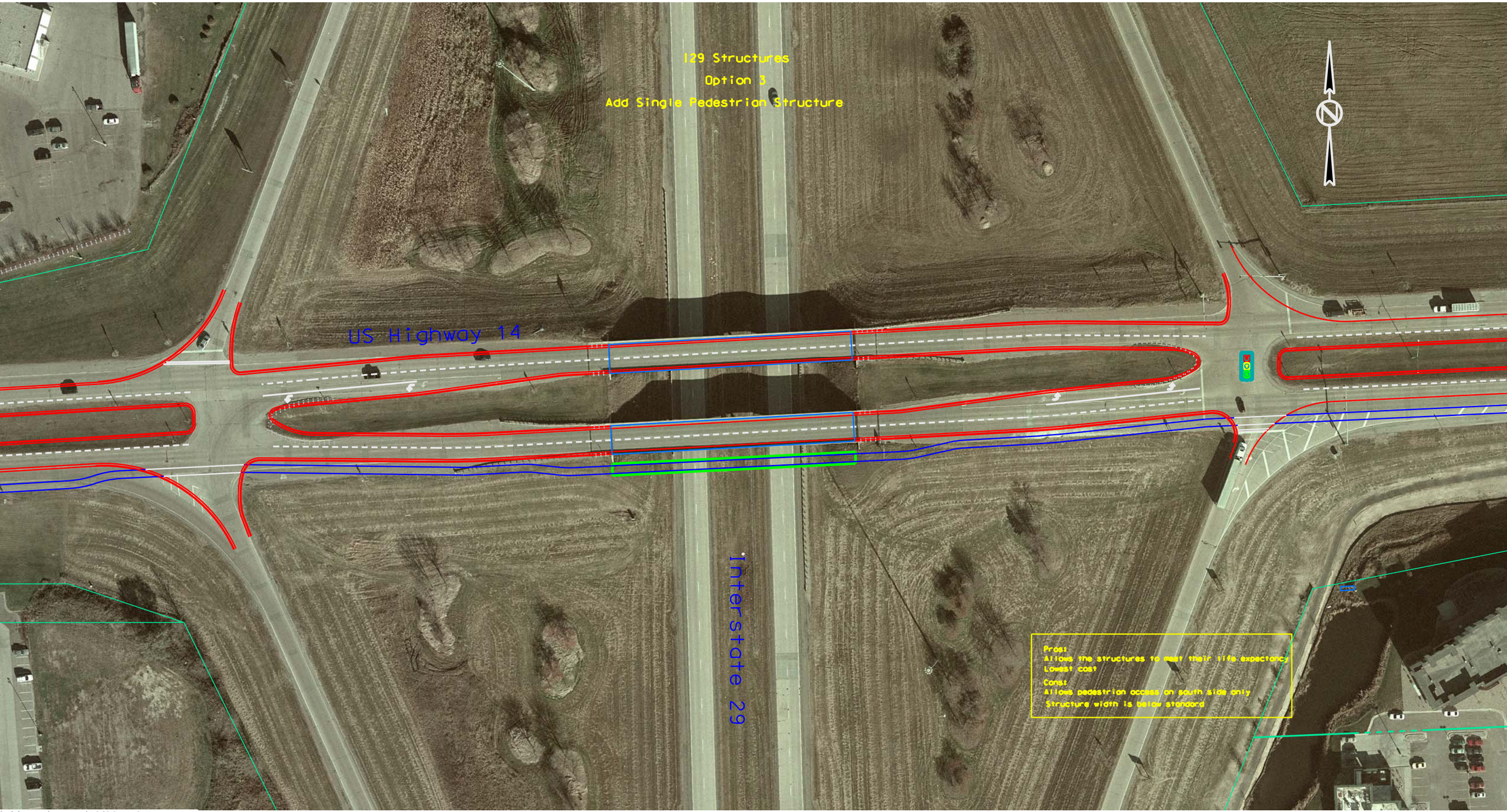

bridges.dgn 11/18/2011 6:51:47 AM