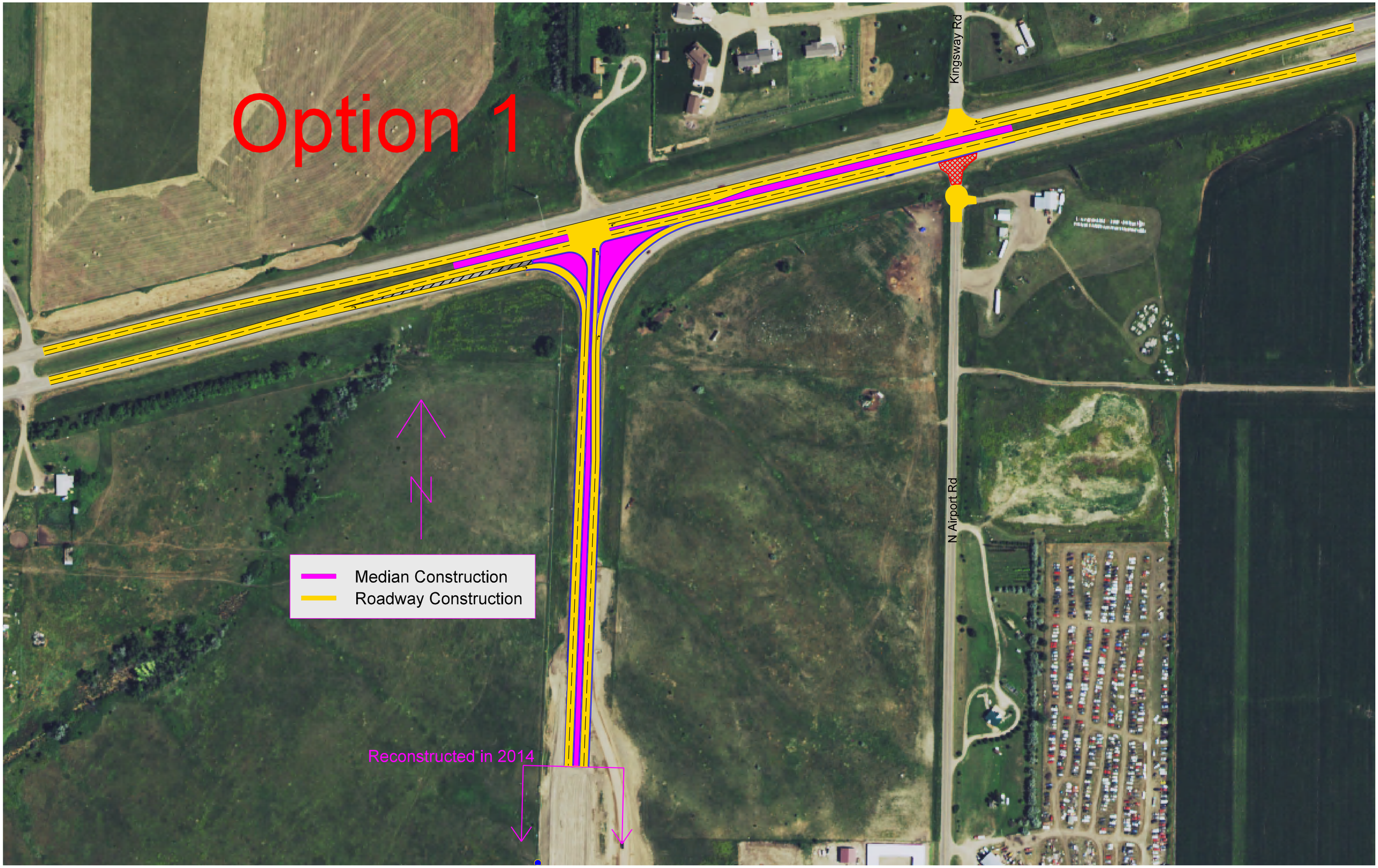
Option 1
Kingsway Rd
N Airport Rd
N
Median Construction
Roadway Construction
Reconstructed in 2014