

**SOUTH DAKOTA
2020-2023
TRANSPORTATION IMPROVEMENT PROGRAM
(TENTATIVE)**

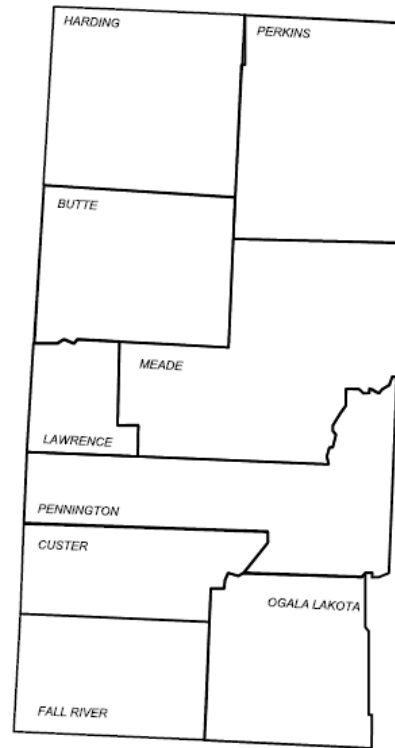

Projects in the Rapid City Region

July 11, 2019

Todd Seaman, Rapid City Region Engineer

**BETTER LIVES
THROUGH BETTER
TRANSPORTATION**

R
A
P
I
D

C
I
T
Y

R
E
G
I
O
N

RAPID CITY REGION PROJECTS



2020 GRADING / SHOULDER WIDENING

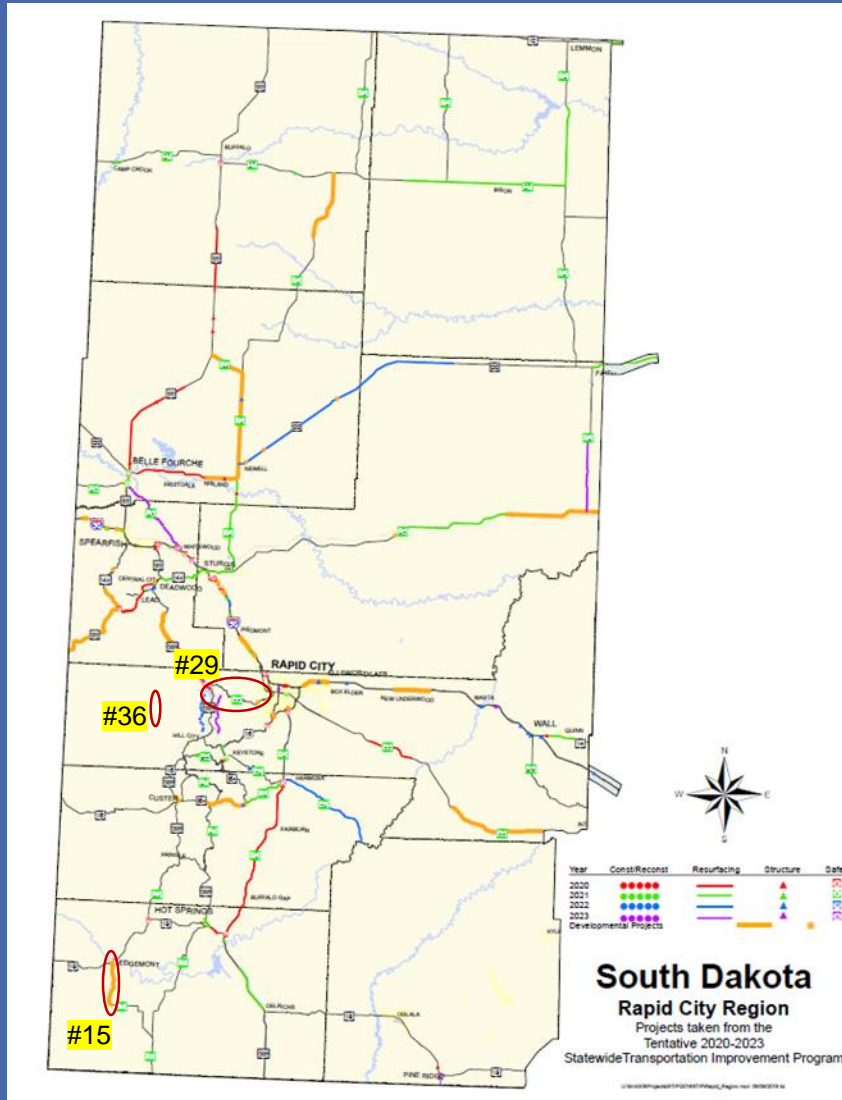

Projects:

**#15 Fort Igloo
Road from
Provo to Igloo
\$2.9M**

**#29 Sheridan
Lake Road from
US385 to
Alberta Road
\$9.5M**

**#36 South
Rochford Road
from Deerfield
Road to
Rochford
\$10.1M**

2020

EXIT 59 IN RAPID CITY

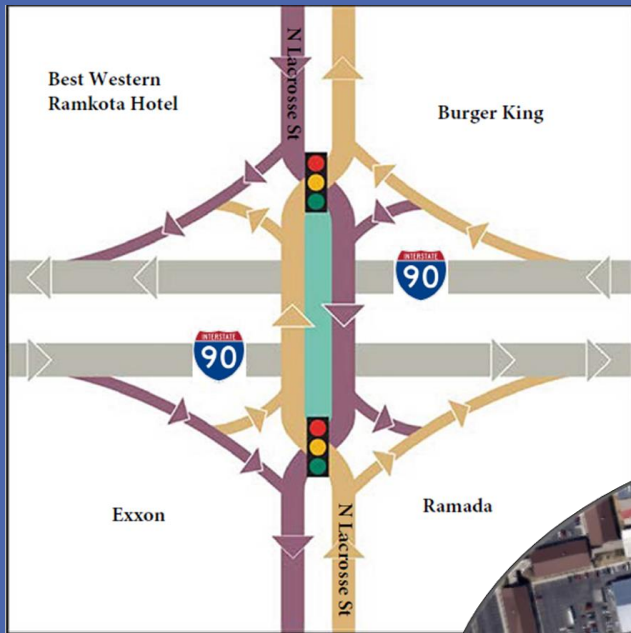

#30 I90 Exit 59
LaCrosse Street
in Rapid City
Construction of
a Diverging
Diamond
Interchange
\$12.8M

2020 RESURFACING/SURFACING

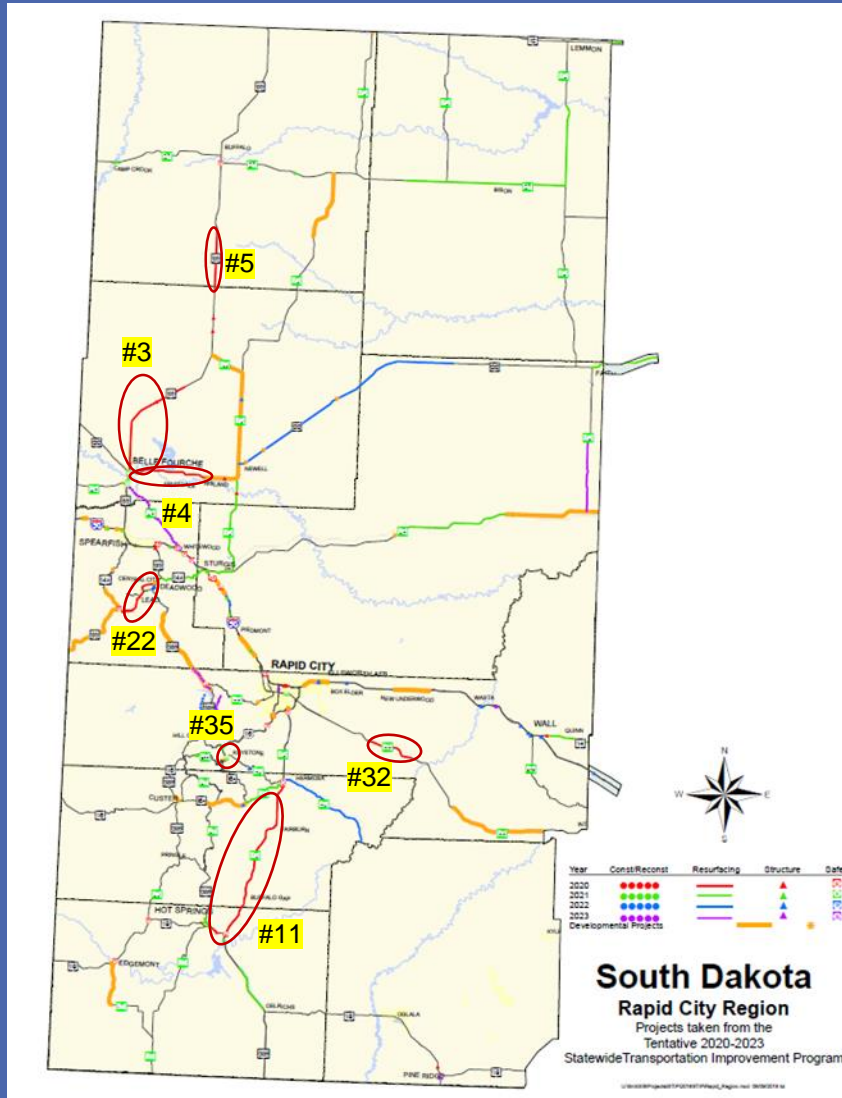

Summary

Projects: 7

Length: 97Mi.

Cost: \$32.2M

Significant Notes:

#3 US85 - Belle
Fourche north
Length - 22Mi.
\$9.3M

#11 SD79 from
Hermosa South
to Buffalo Gap
& US18 from
Hot Springs to
SD79
Length - 28Mi.
\$7.6M

2020 SAFETY



MAKING ROADS SAFER



Photo: North Dakota Depart

Projects

#8, #17, & #33
Intersection
Improvement

#9, #13 & #34
Signing &
Delineation

#14 & #46
Rumble Stripes
& Stripes

#19 & #24
Guardrail
Protection

#25
Safe Routes To
Schools in
Whitewood

2021 GRADING / SHOULDER WIDENING

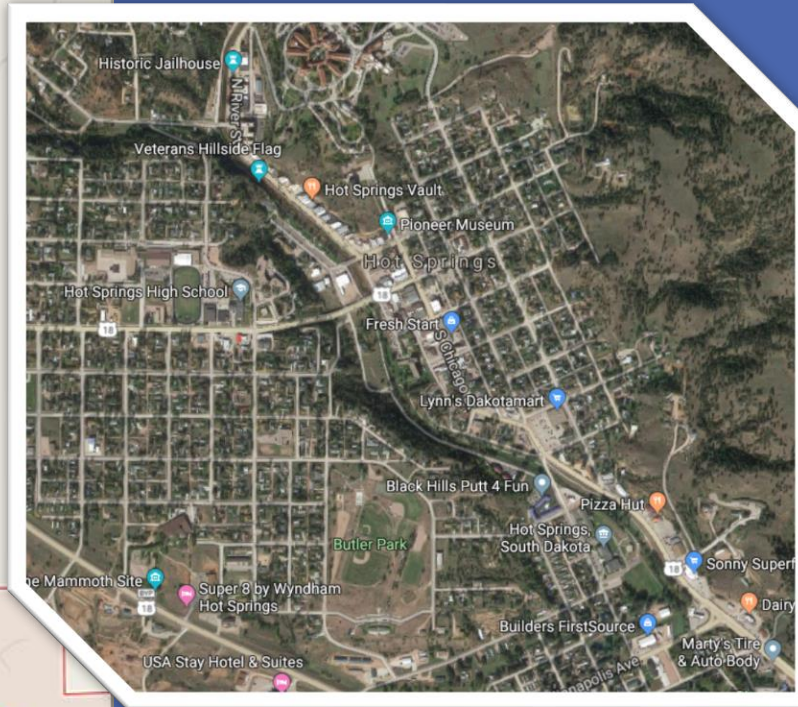
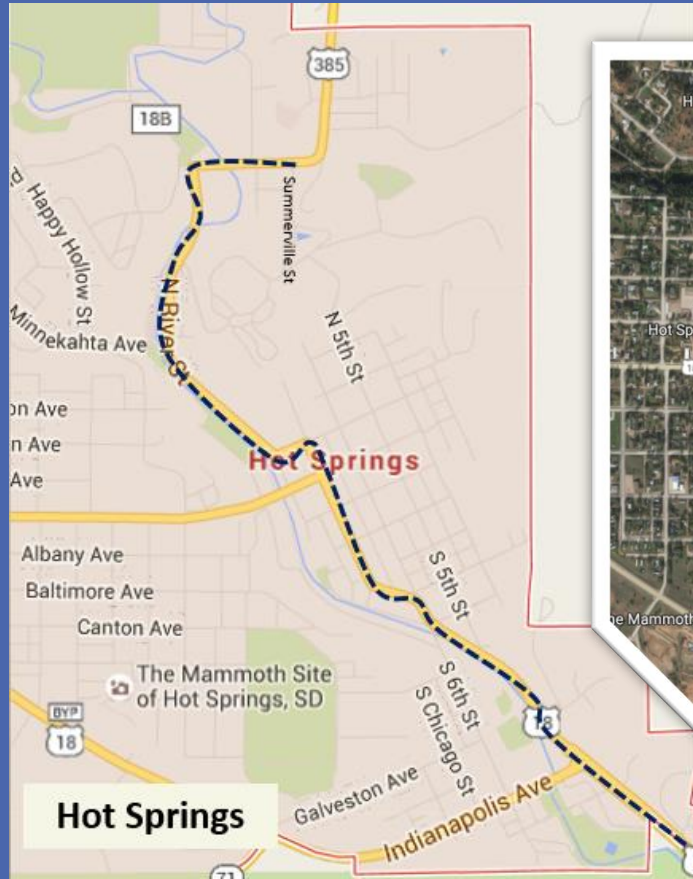

Project:

**#77 US18 &
US385 - 6th
Street and North
River Street in
Hot Springs
To be completed
in fall 2022
\$19.0M**

2021 RESURFACING/SURFACING

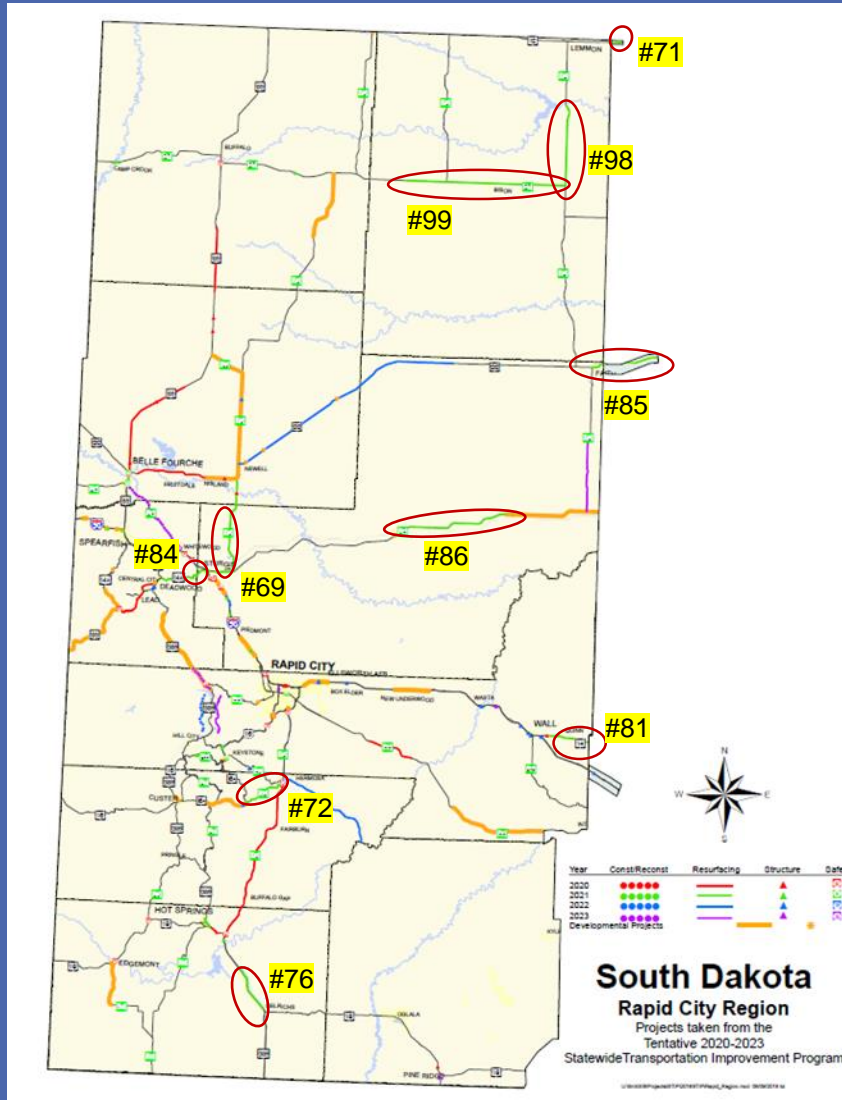

Summary

Projects: 10
Length: 167Mi.
Cost: \$63.8M

Significant Notes:

#69 SD34 from
Sturgis to SD79
& SD79 from
SD34 to US212
Length - 22Mi.
\$10.3M

#99 SD20 from
Prairie City to
SD73
Length - 31Mi.
\$11.3M

2021 SAFETY



*Better lives through
better transportation*

Projects:

#78

**Signing &
Delineation**

**#89, #96 &
#100**

**Safe Routes To
Schools;
Sturgis, Rapid
City, and
Manderson**

#101

Wildlife Fence

#108

**High Friction
Surface
Treatment**

2022 GRADING / SHOULDER WIDENING



Projects

**#144 I90 East
Bound from Exit
37 to Exit 40**

**Reconstruction
Exit 37 and the
Tilford Port of
Entry**

\$35.0M

**#146 US385
from Sheridan
Lake to Pactola
Dam**

\$18.5M

2022 RESURFACING/SURFACING

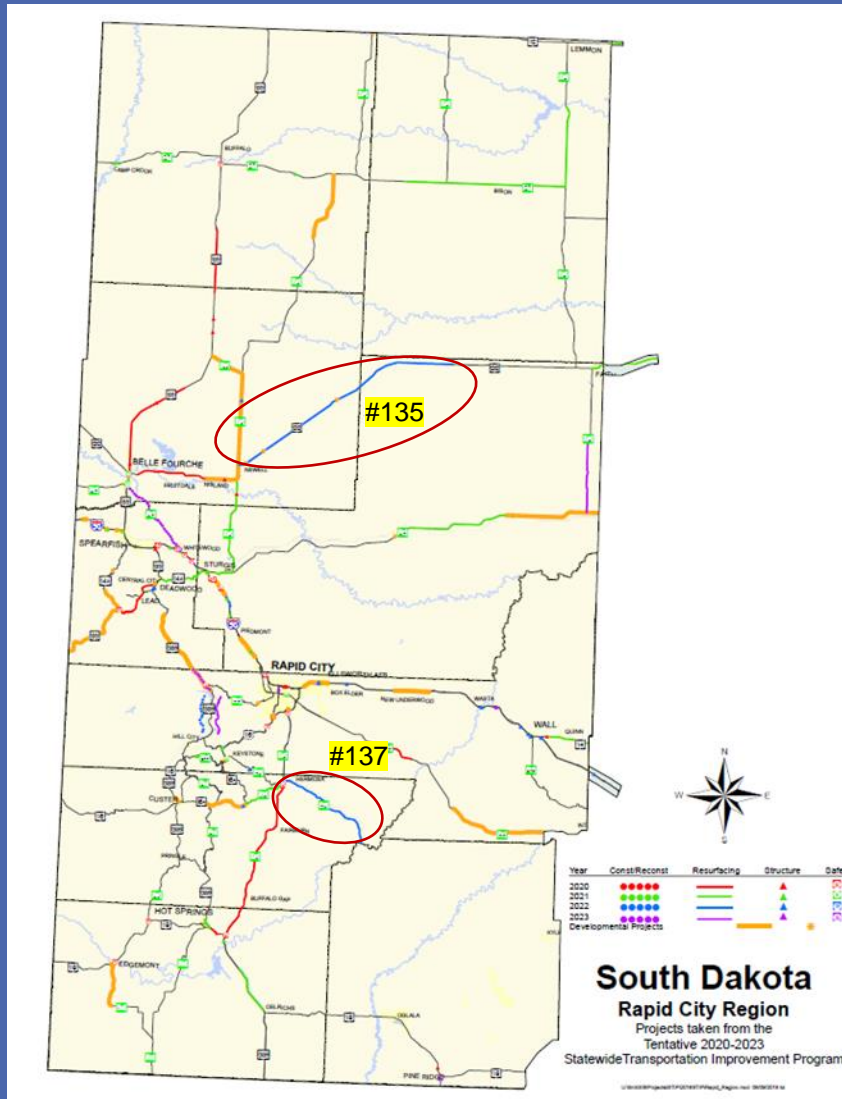

Summary

Projects: 2

Length: 69Mi.

Cost: \$22.2M

Significant Notes:

**#135 US212
from Newell to
Bixby Road**

**Length - 48Mi.
\$16.3M**

**#137 SD40
from Hermosa
to the Cheyenne
River**

**Length - 22Mi.
\$5.9M**

2023 GRADING / SHOULDER WIDENING



Projects

#187 US385
from Pactola
Dam to the
Sugar Shack
\$17.7M

#188 US18 in
Pine Ridge
Village from
SD407 to the
Hospital
\$6.5M

2023 RESURFACING/SURFACING

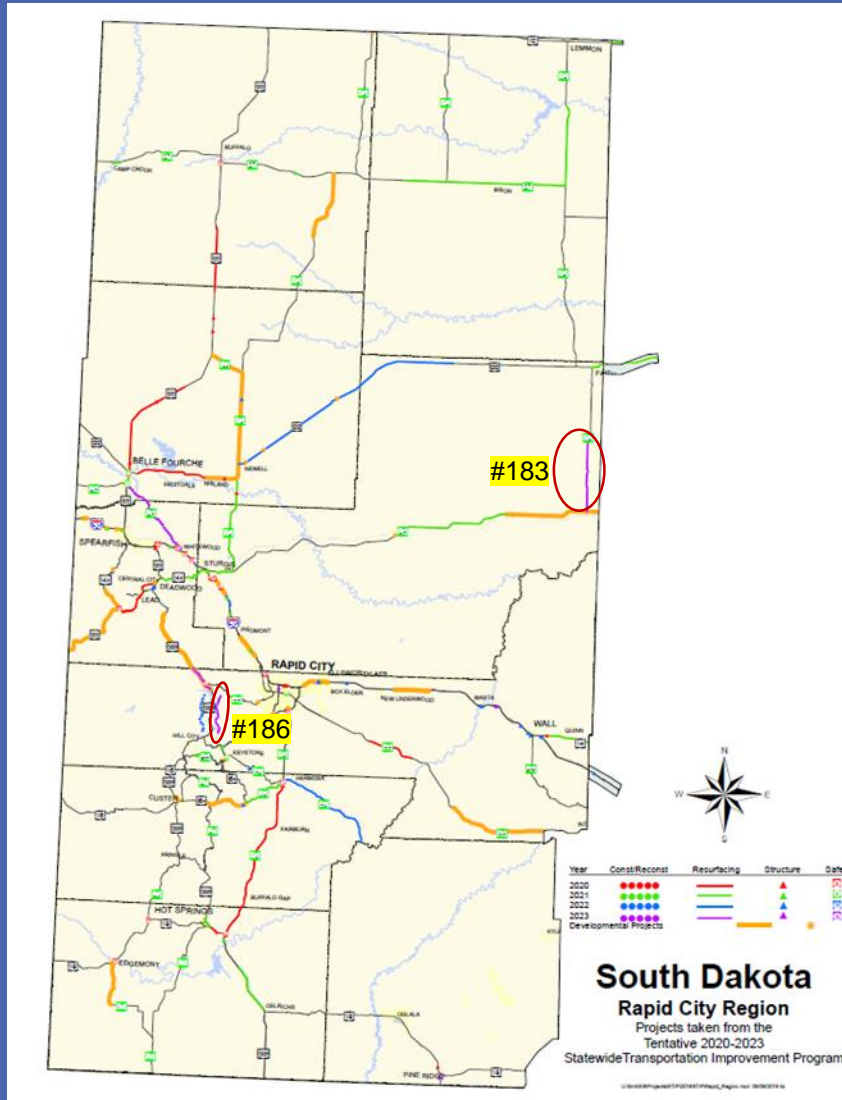

Summary

Projects: 2

Length: 22Mi.

Cost: \$11.5M

Significant Notes:

#183 SD73
from SD34
north

Length - 14Mi
\$4.4M

#186 US385
from Sheridan
Lake to Pactola
Dam

Length - 8Mi
\$7.1M

THANK YOU

Questions concerning these projects will be taken in a few minutes during the public comments portion of the meeting