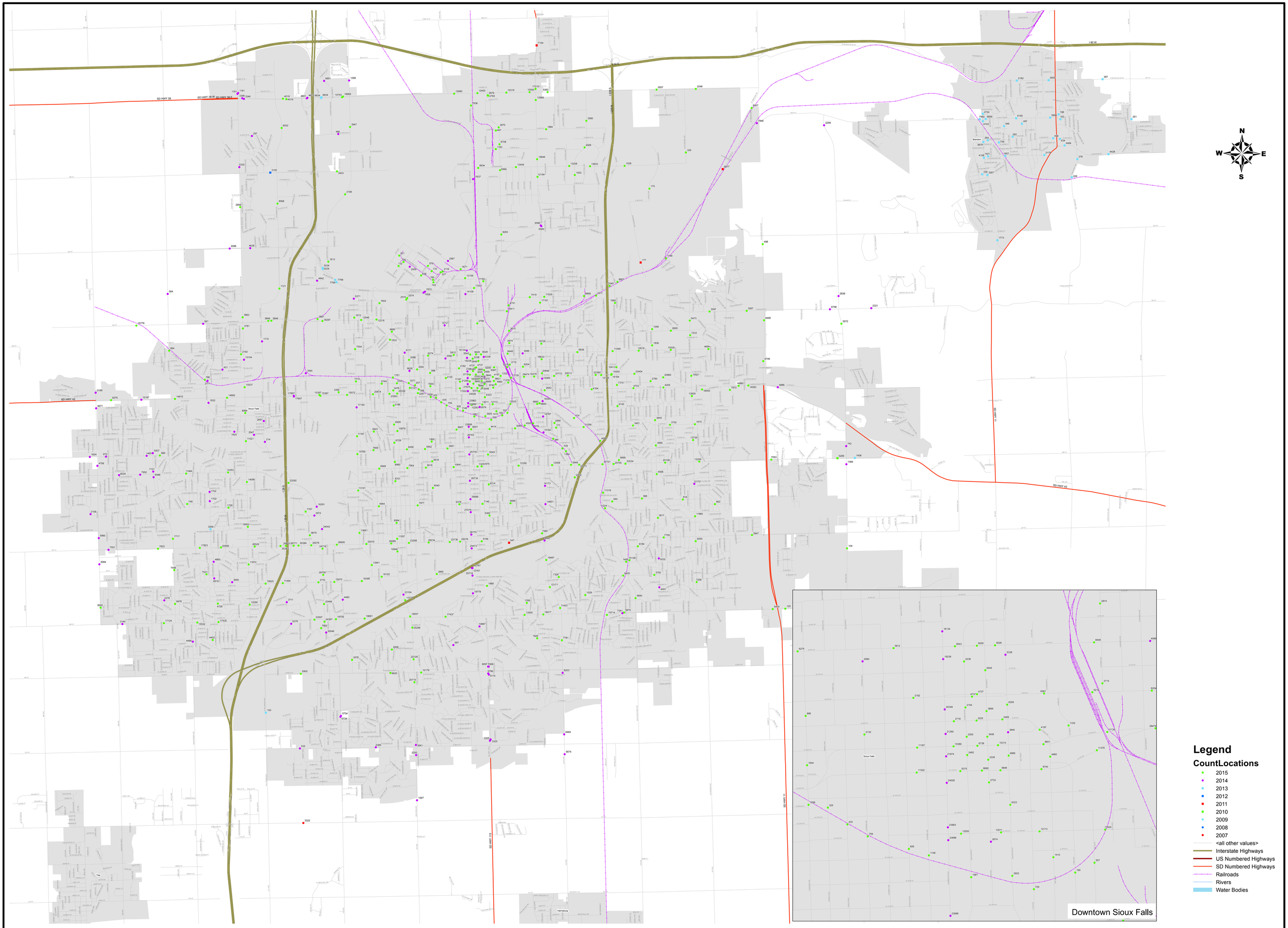

Sioux Falls - Brandon